



Mrs. Mary Thada Hensley

April 7, 1947 - October 30, 2017

Mary T Hensley, 70, of Gilmer, died Monday, October 30th, 2017, at her home in Gilmer Texas. She was born April 7, 1947 in Gladewater TX, to J.J. and Mary Johnson in Gladewater TX. She married Jimmy Ray Hensley on October 12, 1968 and he survives. They shared a very long and happy 49-year marriage together.

Also surviving are her son Phillip Hensley and Daughter in-law Misty Hensley of Gilmer TX, Her son Johnny Hensley and daughter in-law Sommer Hensley of Quinlan TX. Mary T. Hensley had; two granddaughters; 7 grandsons; Mary Hensley left behind several nieces, nephews, sister and brother in- laws.

Mary was preceded in death by her father J.J. (Red) Johnson, Mary Johnson, Two brothers James and John Johnson

Mary was a long-time resident of Gilmer where she lived since leaving her childhood home in Gladewater at the age of 21. She graduated from White Oak High. She Worked as a Mig welder for Kendon's in Winnsboro for over 20 years after leaving Kendon's she worked for Walmart in Gilmer TX for over 6 years as a cashier and door greeter.

She loved to spend time fishing, spending time with her horses, and friends. Memorial Service will be 1pm on Saturday November 4, 2017 at the Frontier cowboy church at 2791 FM 593 with Pastor Holland Achley to oversee services. Cremation services are under the direction of McWhorter Funeral Home.

Flowers may be delivered the day of the service to the church.

Please visit Mary's on-line registration book at www.mcwhorterfh.com to leave a memory for the family.

Tribute Wall



“ *McWhorter Funeral Home created a Tribute Video in memory of Mrs. Mary Thada Hensley*



McWhorter Funeral Home - November 03, 2017 at 05:29 PM

SP

“ *We are so sorry to hear of your loss. Thoughts and prayers in this difficult time.*
Shaun and Denise Pendleton

Shaun and Denise Pendleton - November 03, 2017 at 12:43 AM



“ *48 files added to the album Life Tributes*

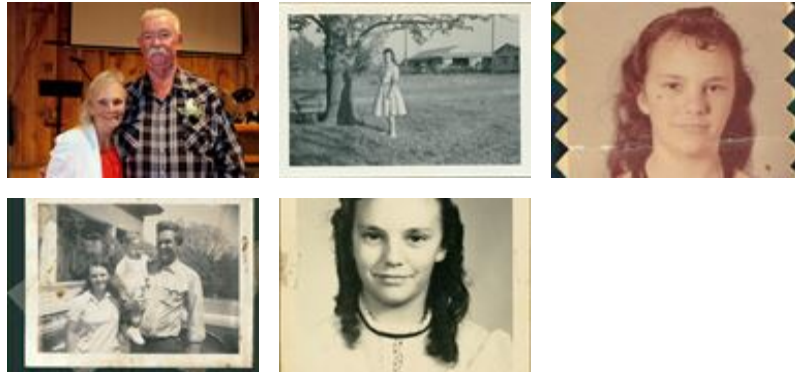

McWhorter Funeral Home - November 02, 2017 at 03:29 PM