



Mary Edna Mitchel

November 21, 1922 - February 20, 2019

Funeral services for Mary Edna Mitchel, 96, of Longview, will be held at 11:00 A.M. on Saturday, February 23, 2019, in the Chapel of McWhorter Funeral Home. Interment will follow at Rosewood Park, Longview, Texas. The family will receive friends 10:00 A.M. until 11:00 A.M., prior to the service.

Mary was born November 21, 1922, to Elisha Moon and Anna Marie Topple Moon, in Mesquite, Texas, and passed away February 20, 2019, in Gilmer, Texas.

She married Thomas Mitchel in July, 1944, and he preceded her in death. She is survived by her son, Donald Mitchel, and wife, Nell, of Sadler, Texas; daughter, Ann Winniford, of Longview, Texas; six grandchildren and eleven great grandchildren.

She is preceded in death by her parents; and her husband, Thomas Mitchel; sons, Charles Mitchel and Paul Mitchel; and by four brothers and two sisters. Pallbearers are Dan Lindsey, Shone Eddings, Reagan Moon, James McCraw, Kenny Mayer and Alex Mayer

Please visit Mary's on-line registration book at www.mcwhorterfh.com to leave a memory for the family.

Cemetery Details

Rosewood Park

1884 FM 1844
Longview, TX 75605

Tribute Wall



“ *McWhorter Funeral Home created a Tribute Video in memory of Mary Edna Mitchel*



McWhorter Funeral Home - February 22, 2019 at 01:26 PM



“ *109 files added to the album Life Tributes*

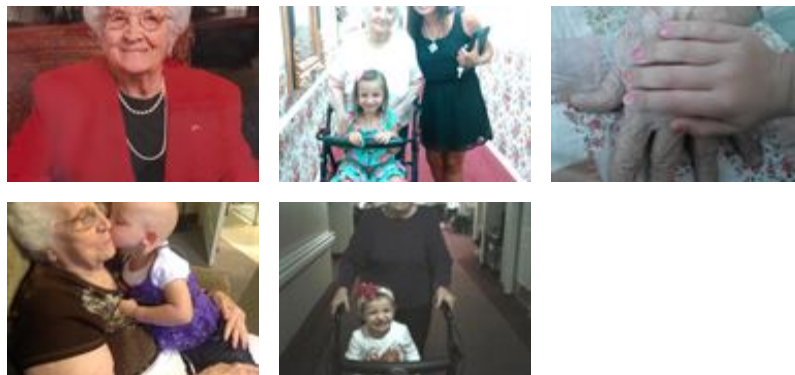

McWhorter Funeral Home - February 22, 2019 at 12:24 PM

LV

I know Anna, Shannon and family, Kim and family. I love them all. My thoughts and prayers are with them. Your Mom and "granny" is resting peacefully now. Love, Lola

Lola Vallandingham - February 22, 2019 at 06:22 PM

RM

“ *I will miss you Aunt Mary. You were very special to me. Say hi to Paul, Charles, Uncle Tommy, as well as my mom and dad for me in that most wonderous place you are now at. Your health and eye sight are now restored. Prayers for the whole family from mine at this sad and difficult time.*

Reagan Moon - February 21, 2019 at 09:11 PM