



## Tracey Coleman Smith

May 28, 1978 - December 28, 2020

Funeral services for Tracey Coleman Smith, 42, of Gilmer, will be held at 2:00 pm, Thursday, December 31, 2020 at McWhorter Funeral Home. The family will receive friends at 1:00 pm prior to the service.

Tracey was born May 28, 1978, in Tyler, Texas to Ralph Edward and Rose Hanson Coleman and passed from this life on December 28, 2020 in Quitman, Tx.

Tracey was a diehard Dallas Cowboy fan. She was a loving daughter, mother and Gigi. She will be missed by her family and friends.

Those left to cherish her memory are her son, Dakota Ray Smith and wife, Becca; son, Dustin Edward Couch; mother, Rose Hanson Bailey; father, Ralph Edward Coleman; brothers, Dennis Petty, Lonnie Petty and Glenn Coleman and wife, Amanda; 2 grandchildren, Raylynn Smith and Carter Smith.

Honorary pallbearers are Dakota Smith, Dustin Couch, Glenn Coleman and Ralph Coleman.

She is preceded in death by her grandparents.

Please visit Tracey's on-line registration book at [www.mcwhorterfh.com](http://www.mcwhorterfh.com) to leave a memory for the family.

# Previous Events

## Visitation

DEC **31**. 1:00 PM - 2:00 PM (CT)

McWhorter Funeral Home  
1074 St. Hwy 300  
Gilmer, TX 75645  
(903) 734-7070  
info@mcwhorterfh.com  
<https://www.mcwhorterfh.com>

## Service

DEC **31**. 2:00 PM (CT)

McWhorter Funeral Home  
1074 St. Hwy 300  
Gilmer, TX 75645  
(903) 734-7070  
info@mcwhorterfh.com  
<https://www.mcwhorterfh.com>

# Tribute Wall



“ *McWhorter Funeral Home created a Tribute Video in memory of Tracey Coleman Smith*



-----  
**McWhorter Funeral Home** - December 30, 2020 at 03:39 PM



“ *Miranda Hobbs sent a virtual gift in memory of Tracey Coleman Smith*



-----  
**miranda hobbs** - January 01, 2021 at 08:46 PM



“ *13 files added to the album Life Tributes*

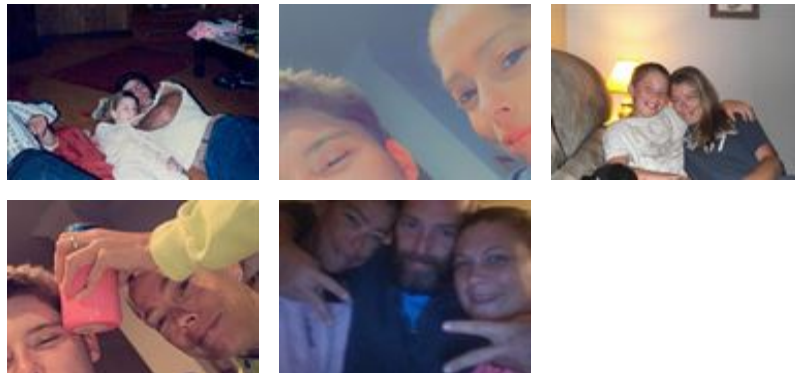

-----  
**McWhorter Funeral Home** - December 30, 2020 at 06:35 PM



“ 57 files added to the album Life Tributes



---

McWhorter Funeral Home - December 30, 2020 at 03:34 PM